

Pastoral Partners - Sunday 14 June

A reminder to all Pastoral Partners about the workshop on Sunday 14 June after the light lunch. Enquiries: Jan Clear 9803 6820.

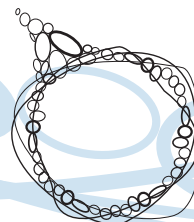

Glen Waverley

Uniting Church

Closing Date for Newview - 15 June.

Contributions for the next NewView need to be submitted by June 15. We welcome your consideration of our theme 'thanksgiving', as well as your reports, book reviews, discussion topics, anecdotes and photos of events and celebrations in our church community.

Queries? Contact Robin Pope 9753 3648 or email popers@aapt.net.au

Outreach Monthly Forum - 21 June at 12.15pm.

Please join us for the next Outreach Monthly Forum where we will hear from Dee and Dan Rutherford and the wonderful work at Kivuli Project (Australia) Inc. Come and share lunch (\$5 cost). Add your name to the list on the Office counter to help with catering.

Church Anniversary - Sunday 28 June

Following the 10am Combined Service we have the opportunity to share in a spit roast lunch. Tickets on sale. See Faye Wagon or Barbara Thompson. Tickets are also available from the Church Office during the week (\$20 per person, \$10 children under 12). Don't miss out - buy your ticket early. Remember - no ticket, no lunch!

GLEN WAVERLEY UNITING CHURCH

Cnr Bogong Avenue & Kingsway,
Glen Waverley, VIC, 3150

Office: Mon, Wed - Fri: 9am - 5pm
Tues: 10.30am - 2.30pm

(Except Public Holidays)

Heather Hon - Office Manager
9560 3580

office@gwuc.org.au

gwuc.org.au

MINISTRY TEAM

REV NEIL PETERS - MINISTER OF THE WORD
9561 3031 - npeters@iinet.net.au

ALISON CLARKSON - SENIORS
9560 3167 - madingwall@optusnet.com.au

ALANEE HEARNshaw - YOUTH & YOUNG ADULTS
0402 030 342 - alaneeh@gmail.com

Welcome to Glen Waverley Uniting Church which is a faithful, Christ-centred community that meets God and shares that unconditional love: meet_god@anytime.with.us

If you're new to our congregation, please say hello at the welcome table in the foyer after the service.

TODAY	SUNDAY JUNE 7	Pentecost 2
8.00am	Contemplative - Communion	Alison Clarkson
9.15am	Interactive - Communion	Rev Neil Peters
11.00am	Traditional	Rev N Peters / A Clarkson
4.30pm	Children & Families	Children & Families
7.00pm	No Service - State Youth Games	Alanee Hearnshaw

Today's 9.15am and 11am Services are being recorded

1 Samuel 8:4-11, (12-15), 16-20, (11:14-15); Psalm 138;
2 Corinthians 4:13-5:1; Mark 3:20-35

SUNDAY JUNE 14

8.00am	Contemplative - Communion
9.15am	Interactive
11.00am	Traditional
4.30pm	Children & Families
7.00pm	Creative Worship

Pentecost 3

Rev Brace Bateman
Rev N Peters / A Hearnshaw
Rev Neil Peters / Chris Owen
Children & Families
Alanee Hearnshaw

1 Samuel 15:34 - 16:13; Psalm 20; 2 Corinthians 5:6-10, (11-13), 14-17; Mark 4:26-34



What's on this week?

(Legend: R1-Room 1, R2-Room 2, R3-Room 3, R4-Room 4, K-Kitchen, F-Fellowship Area, C-Church, H-Hall, P-Playground, V-Vestry, O-Outside Venue, G-Grass Area, CO-Office)

Monday 8 June

7.30	pm	Meditation	O	Enq: Graeme or Bobbie 9803 0379
7.30	pm	Monday Bible Study	R2	Enq: Jit Tan 9886 7770
8.00	pm	Badminton	H	Enq: Onn Chin 9884 4061

Public Holiday - Office Closed

Tuesday 9 June

10.00	am	Playgroup	R2 / R3	Enq: Office 9560 3580
10am - 2pm		The Hub	F	Enq: Judith Greenwood 9803 8373

Wednesday 10 June

10.00	am	Playgroup	R2 / R3	Enq: Office 9560 3580
10am - 12noon		The Hub	F	Enq: Judith Greenwood 9803 8373
8.00	pm	Free Spirit	O	Enq: Deb Leigh 0411 778 417
8.00	pm	Young Adults	O	Enq: Alanee Hearnshaw 0402 030 342

Thursday 11 June

10.00	am	Ladies Keep Fit Class	H	Enq: Office 9560 3580
10am - 2pm		The Hub	F	Enq: Judith Greenwood 9560 3580
11.15	am	English Class	R4	Enq: Jan Clear 9803 6820
1.30	pm	Scots Glen Singers	H	Enq: Heather Francis 9878 1979
7.30	pm	Uniting Voices	R1	Enq: Barb Hurst 9803 9346
8.00	pm	Badminton	H	Enq: Onn Chin 9884 4061

Friday 12 June

10.00	am	Playgroup	R2 / R3	Enq: Office 9560 3580
10.00	am	'Q' Bible Study	R4	Enq: Office 9560 3580
12.00	pm	Cooe	F	Enq: Office 9560 3580
7.00	pm	Youth Group	R1	Enq: Alanee Hearnshaw 0402 030 342

Saturday 13 June

1.00	pm	Social Tennis	O	Enq: Graeme Pratt 9560 7991
------	----	---------------	---	-----------------------------

Today's Flowers in the church

Today's flowers are given by Alanee Hearnshaw, in memory of my gorgeous sister Emma.

Arranged by: Ruth Dayment.



Today

Many of our young people are enjoying fellowship and competing with other groups at State Youth Games Camp this long weekend.

Open Invitation - Today - Sunday 7 June

All are warmly invited to attend the wedding ceremony of Amy Spark to Zak Eichenbaum on Sunday 7 June. The wedding is being held at 1pm at the Fairfield Boathouse, Fairfield. Rev Neil Peters and Alanee Hearnshaw are officiating. Amy attends the 7pm service and is a member of the Outreach Committee.

Solar Update

Over the past 12 months, with both electricity savings and solar credits we have saved approximately \$9,000 which has been returned to the Deferred Maintenance account to reduce the loan of \$48,000 the congregation approved.

Any queries, please talk to Warren Greenwood.

Ivan's Pies - Orders needed by Tuesday 9 June

The Tennis Club is holding its 'Annual Pie Drive' and would again appreciate your support. The delicious pies are an ideal quick meal now that the winter weather has arrived.

Forms are on the Office Counter. Please return orders by Tuesday 9 June. Cash for orders may be left in the Church Office and any cheques should be made payable to the Uniting Church Glen Waverley Tennis Club.

Enquiries: Eileen Scott 9800 4005 or Barbara Chamberlain 9764 0975.