

Club 2013 - Sunday 2 June

If you dine alone please join us for lunch today after the 11am Service.

Monash Ecumenical Choral Service - Sunday 2 June - 7pm

Please join us at 7pm at Glen Waverley Uniting Church. There will be 6 choirs involved from 5 churches in the Monash area. Each choir will sing 2 items and there will be some congregational hymns as well. All are welcome.

UCAF - Tuesday 4 June - 10am

UCAF will meet for morning tea at 10am and General Meeting at 10.30am, Room 1. The guest speaker will be Anne Catchpole who will speak about Cottage by the Sea, Queenscliff. Enquiries - Diana Coles 9874 6457. Goods collected this month are for Broadmeadows.

Men's Fellowship - Tuesday 4 June - 2pm

Meet at 2pm. Speaker: David Fraser. Enquiries: Malcolm Chamberlain 9764 0975.

CAE Book Group - Wednesday 5 June - 8pm

Will meet at Deborah Amos' home, 43 Wilson Road, Glen Waverley. 9560 9690.

Adult Group - Friday 7 June - 8pm

"Tales of a Country Parson." Our own Evan Laidlaw is our speaker this month. Evan is a vital part of our congregation and before "retirement" ministered in several country parishes. His deep understanding of the trials, tribulations and joys of the country coupled with a wealth of spiritual knowledge should make it a very interesting night.

Ivan's Pies

Support the Tennis Club and it's Annual Pie Drive. Forms are on the office counter and money can be left in the tin in the office. Enquiries: Eileen Scott 9800 4005.

Craft, Collections, Coffee & Cake - June 15 and 16

Don't forget to put this date in your diary now. See the Monthly Bulletin for more details.

GLEN WAVERLEY UNITING CHURCH

Cnr Bogong Avenue & Kingsway,
Glen Waverley, VIC, 3150

Office Hours: Mon-Fri 9am - 5pm
(except Public Holidays)

9560 3580
office@gwuc.org.au
gwuc.org.au

MINISTRY TEAM

REV. GREG FRY
9561 3031 gjandco@bigpond.net.au

ALISON CLARKSON - SENIORS
9560 3167 madingwall@optusnet.com.au

ALANEE HEARNshaw - YOUTH & YOUNG ADULTS
0402 030 342 alanee.h@gmail.com

BELINDA CLEAR - CHILDREN & FAMILIES
0400 559 423 baclear@bigpond.com

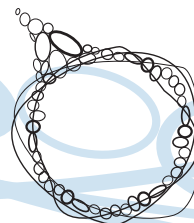

Glen Waverley Uniting Church

Welcome to Our Church

GWUC is a faithful, Christ-centred community that meets God and shares that unconditional love: meet_god@anytime.with.us

If you're new to our congregation, please say hello at the welcome table in the foyer after the service.

TODAY	SUNDAY JUNE 2	Pentecost 2
8.00am	Contemplative Worship - Communion	Rev Evan Laidlaw
9.15am	Interactive - Communion	Alanee Hearnshaw
11.00am	Traditional	Alanee Hearnshaw
4.30pm	Family Worship	Belinda Clear
7.00pm	Creative	Alanee Hearnshaw

Today's 9.15am & 11am services are being recorded

1 Kings 18:20-21, (22-29), 30-39; Psalm 96; Galatians 1:1-12; Luke 7:1-10

	SUNDAY JUNE 9	Pentecost 3
8.00am	Contemplative Worship - Communion	Lois Hosking
9.15am	Interactive	B Clear / H Hon
11.00am	Traditional	Rev Dr Warren Bartlett
4.30pm	Family Worship	Belinda Clear
7.00pm	State Youth Games - Warrigal Worship	Alanee Hearnshaw

1 Kings 17:8-16 (17-24); Psalm 145; Galatians 1:11-24; Luke 7:11-17



What's on this week?

(Legend: R1-Room 1, R2-Room 2, R3-Room 3, R4-Room 4, K-Kitchen, F-Fellowship Area, C-Church, H-Hall, V-Vestry, O-Outside Venue)

Monday 3 June

10.00	am	Playgroup	R2/R3	Enq: Office 9560 3580
10.00	am	Leisure Time	O	Enq: Margaret Fraser 9803 7653
2.30	pm	Leisure Time Ctee Mtg	R1	Enq: Margaret Fraser 9803 7653
7.30	pm	Communication Ctee	R2	Enq: John Snare 9802 3170
7.30	pm	Mandarin Fellowship	R4	Enq: Jit Tan 0400 607 053
7.30	pm	Meditation	O	Enq: Graeme or Bobbie 9803 0379
7.45	pm	Property Committee	R1	Enq: Warren Greenwood 9803 8373
8.00	pm	Badminton	H	Enq: Ian McMillan 9803 1813

Tuesday 4 June

10.00	am	Playgroup	R2/R3	Enq: Office 9560 3580
10.00	am	UCAF	R1/K/F	Enq: Diana Coles 9874 6457
10am - 2pm		The Hub	F	Enq: Judith Greenwood 9803 8373
2.00	pm	Men's Fellowship	R1	Enq: Malcolm Chamberlain 9765 0975
8.00	pm	JNC Meeting	R1	Enq: Vida Foo 9884 1588

Wednesday 5 June

10.00	am	Playgroup	R2/R3	Enq: Kaye Mackinnon 9560 4746
10am - 12noon		The Hub	F	Enq: Judith Greenwood 9803 8373
8.00	pm	Free Spirit	O	Enq: Deb Leigh 0411 778 417
8.00	pm	Young Adult Group	O	Enq: Alanee Hearnshaw 0402 030 342
8.00	pm	CAE Book Group	O	Enq: Deborah Amos 9560 9690

Thursday 6 June

9.45	am	Ladies Fitness Group	H	Enq: Jenni Halliwell 9728 5550
10am - 2pm		The Hub	F	Enq: Judith Greenwood 9803 8373
7.30	pm	Community Outreach	R4	Enq: Andrew Hosking 9560 1981
7.30	pm	Pastoral Team Mtg	C	Enq: Jan Clear 9803 6820
8.00	pm	Badminton & T/Tennis	H	Enq: Ian McMillan 9803 1813
8.00	pm	Uniting Voices	R1	Enq: Barbara Hurst 9803 9346 Elwyn Pederson 9803 1378

Friday 7 June

9.30	am	Lectionary Group	R2	Enq: Office 9560 3580
12.00	pm	Cohee Scrabble Group	F	Enq: Sandy Whitfield 0417 597 144
7.00	pm	Adult Group	R1	Enq: Bill & Jill Norquay 9884 4800
7.00	pm	Youth Group	C/H	Enq: Alanee Hearnshaw 0402 030 342

Saturday 8 June

1.00	pm	Social Tennis	O	Enq: Graeme Pratt 9560 7991
------	----	---------------	---	-----------------------------

Today's Flowers in the church

In memory of my sister Emma.

Arranged by: Alanee Hearnshaw



TODAY - Future Directions Steering Committee and JNC

The Church Future Directions Steering Committee is keen to hear your comments on the proposed new structures document handed out last week. So we are running a session called "We're Listening", and we would like to invite you to a time for all to share ideas and feedback. We want you to tell us your vision for the church. We will have tables set up in Room 1 from 10 until 1 so that you can join in discussions or chat one-to-one with members of the steering committee and the recently appointed Joint Nominating Committee. Please come and tell us your dreams and visions.

Anniversary Letter

Please collect your anniversary letter from the envelopes in the foyer today. If you can take one for a friend (and deliver it in the next couple of days) that would be helpful. Any letters not collected will be posted next week.

Concluding of Placement & Farewell to Greg

Greg Fry's last service at GWUC will be on Sunday June 30th. This service will be a combined service at 10am, during which formal recognition of Greg's conclusion of ministry here will take place. Following this there will be an informal time (in the church) when we have the opportunity to celebrate Greg's time with us and to honour his work here. This will be followed by a light luncheon in the hall.

If you would like to contribute towards a gift for Greg, please see Faye Wagon, Alanee Hearnshaw or leave your contribution at the church office.

MESSAGES FOR GREG AND JUDY: Pick up an i-Pad card from the office counter and write your personal message. Please leave completed i-Pad cards in the box on the office counter. These will be put together as a gift for Greg and Judy.

Laptop

If anyone has a working laptop that is surplus to requirements, we have a student who is in much need of one. Please contact the office if you can assist.

Wool Needed

Are you a knitter or just have some wool sitting around at home? Kelly Skilton is looking for wool for an art installation at State Youth Games on the Long Weekend in June. ANY wool will help ... loose wool, balls of wool, any thickness, any colour, even spare pre knitted squares of any size that you might have lying around! Please bring any donations of wool to the church office by Sunday 2 June.