

Cake Stall - Fete

UCAF have left Bakeless Cake Envelopes and Ingredient Information Sheets and stickers for "frozen" items on the shelf outside the office for your convenience.

PLEASE do not leave any items without details on Friday or Saturday as we cannot sell them for Health Regs.

Just ring me on 9560 3147 if you need help before then or we will be there from 3.00 on Friday.

Thanks for your help! Jacqui King. PS. Any plastic bags welcome.

Faith Explorers - St John's - Monday 22 October - 7.45pm

The next meeting of Faith Explorers will be on Monday 22 October, when we will discuss part 2 of a DVD on the Koran and Islam. Included will be the varying attitudes to women; also the harsh Wahhabi sect which, despite being relatively small in number, has a major influence world-wide through their vast oil wealth. We will meet in the foyer of St John's, Mt Waverley at 7.45pm. All welcome.

Enq: Graham Robilliard 9807 2879.

Wanted ... Egg Cartons

Can you please save your empty egg cartons and leave them in the box in the office. Enq: Faye Wagon 9560 7598

Musical Instruments

Glen Waverley Uniting Church has been asked if it could act as an eastern suburbs clearing house for donated musical instruments to help asylum seekers. If you have any unwanted instruments in good working condition which you are willing to donate to this cause, please contact the Church Office. Further details are on the wiki at <http://wiki.gwuc.org.au/gwuc/MusicalInstrumentsForAsylumSeekers>.

Children and Families - Shoe Boxes

If you have any empty shoe boxes Children and Families would love to have them. Please drop them in at the office by Friday 19 October.

GLEN WAVERLEY UNITING CHURCH

Cnr Bogong Avenue & Kingsway,
Glen Waverley, VIC, 3150

Office Hours: Mon-Fri 9am - 5pm
(except Public Holidays)

9560 3580
office@gwuc.org.au
gwuc.org.au

MINISTRY TEAM

REV. GREG FRY
9561 3031 gjandco@bigpond.net.au

REV. ROSEMARY CARTER
9560 9843 rosemary.carter@internode.on.net

JAN CLEAR- SENIORS (INTERIM)
9803 6820 bclear@bigpond.net.au

ALANEE HEARNshaw - YOUTH & YOUNG ADULTS
0402 030 342 alanee.h@gmail.com

BELINDA CLEAR - CHILDREN & FAMILIES
0400 559 423 baclear@bigpond.com

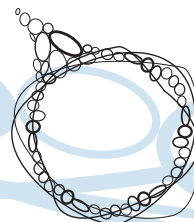

Glen Waverley Uniting Church

Welcome to Our Church

GWUC is a faithful, Christ-centred community that meets God and shares that unconditional love: meet_god@anytime.with.us

If you're new to our congregation, please say hello at the welcome table in the foyer after the service.

TODAY	SUNDAY OCTOBER 14	<i>Pentecost 20</i>
8.00am	Contemplative - Communion	Ross Mackinnon
9.15am	Interactive - Communion	Rev Rosemary Carter
11.00am	Traditional	Rev Rosemary Carter
4.30pm	Family Activity	Belinda Clear / Heather Hon
7.00pm	Creative	Alanee Hearnshaw

Today's 9.15am service is being recorded

2 Corinthians 9:6-15

	SUNDAY OCTOBER 21	<i>Pentecost 21</i>
8.00am	Contemplative - Communion	Ross Mackinnon
9.15am	Interactive	Rev Greg Fry
11.00am	Traditional	Rev Rosemary Carter
4.30pm	Family Worship	Rev Greg Fry / Belinda Clear
7.00pm	Creative	Alanee Hearnshaw

Matthew 25: 31-46



What's on this week?

(Legend: R1-Room 1, R2-Room 2, R3-Room 3, R4-Room 4, K-Kitchen, F-Fellowship Area, C-Church, H-Hall, V-Vestry, O-Outside Venue)

Monday 15 October

9.30	am	Fete Craft Group	H	Enq: Judith Greenwood 9803 8373
10.00	am	Playgroup	R2/3	Enq: Kaye Mackinnon 9560 4746
10.30	am	Leisure Time	R1 / K / F	Enq: Margaret Fraser 9803 7653
2.30	pm	Leisure Time Care Mtg	R1	Enq: Margaret Fraser 9803 7653
7.30	pm	Finance Committee	R1	Enq: Peter Stewart 9561 4314
8.00	pm	Meditation	O	Enq: Bobbie Rooks 9803 0379
8.00	pm	Young Adult Group	O	Enq: Helen Boucher 0418 551 869

NO BADMINTON - Hall being set up for function

Tuesday 16 October

9.00	am	Ladies Social Tennis	O	Enq: Eileen Scott 9800 4005
9.00	am	Beneficiary Fund	H/F/K	Enq: Church Office 9560 3580
10.00	am	Playgroup	R2/3	Enq: Kaye Mackinnon 9560 4746
10am-2pm		The Hub	F	Enq: Judith Greenwood 9803 8373
7.00	pm	Camberwell Bible Study	O	Enq: Jit Tan 0400 607 053

Wednesday 17 October

10.00	am	Playgroup	R2/3	Enq: Kaye Mackinnon 9560 4746
10am-12 noon		The Hub	F	Enq: Judith Greenwood 9803 8373
7.45	pm	Church Council	R1	Enq: David Morgan 9560 8024
8.00	pm	Free Spirit	O	Enq: Deb Leigh 0411 778 417
8.00	pm	Young Adult Group	O	Enq: Alanee Hearnshaw 0402 030 342

Thursday 18 October

10am-2pm		The Hub	F	Enq: Judith Greenwood 9803 8373
11.00	am	Story Hub	F	Enq: Belinda Clear 0400 559 423
1.30	pm	Scotsglen Singers	H	Enq: Heather Francis 9878 1979
8.00	pm	Uniting Voices	C	Enq: Elwyn Pederson 9803 1378 Barbara Hurst 9803 9346

NO BADMINTON/TABLE TENNIS - Fete Preparations

Friday 19 October

9.30	am	Lectionary Group	R2	Enq: Office 9560 3580
12.00	pm	Cooee Scrabble Group	F	Enq: Sandy Whitfield 0417 597 144
7.00	pm	Youth Group	O	Enq: Alanee Hearnshaw 0402 030 342

Saturday 20 October

8.30	am	Annual Fete	H	Enq: Church Office 9560 3580
1.00	pm	Social Tennis	O	Enq: Graeme Pratt 9560 7991

Today's Flowers in the church

Thoughtful flowers today are in memory of Ken Macklin, loving husband of Mona, dear father of Carol, Sandra and Greg.

Arranged by: Joyce Ennor.



Thank you

Our very many thanks to all our church friends who offered their best wishes and prayers for our son Richard's recovery after his bicycle accident in Italy. He is now safely home and recovering slowly but surely. He is expected to make a full recovery in due course.

Geraldine & Robert Fleming.

Growing Generous Givers

October is Growing Generous Givers month. The Growing Generous Givers theme calls us to use our abilities and wealth to spread a message of love, to demonstrate compassion and to work for justice for all, not only in Glen Waverley, but in whatever way we can throughout the world.

Today we spotlight Inclusive Community Mission Group and Ministry with Seniors.

Combined Service for Advent 1 (2 December)

It may seem a little way off, but it is amazing how quickly the weeks pass. If you are interested in helping to plan this service please contact either Rosemary Carter (9560 9843) or Greg Fry (9561 3031).

Seasons of the Spirit Special Invitation and Opportunity ...

.. to help develop resources for use in 2014 during the week Sunday 28 October to Saturday 3 November 2012. Any who would like to contribute to the discussions are invited to attend on Sunday 28 October 1-4pm, Monday 29 October 6.30-10pm (please advise for catering purposes), Tuesday 30 October 7-10pm and Saturday 3 November 9.30am-5pm (again, please advise for catering purposes.)

Enq: Rosemary Carter 9560 9843

Frontier Services Special Event

Thank you to all who supported this event by attending the service, the luncheon or calling into view the mural. Your donations have enabled us to send a cheque for \$2,413.15 to Frontier Services. The organising committee appreciated your support.

Thanks too, to all those who worked hard to make the event such a success.