

Wedding Invitation - Saturday 22 June.

Nicole Boyer and Peter Robertson invite you to share in the celebration of their marriage on Saturday 22 June at 1.30pm. Afternoon tea will be serviced after the wedding. Please join us for this special occasion - we would love to fill the church.

Habitat for Humanity, Brush with Kindness - Saturday 22 June.

On Saturday 22 June the next Habitat for Humanity, Brush with Kindness will be held. Meeting at Lyn McDonald's house at 7.30am the group will be travelling together returning by 5.30pm. If you would like to join the GWUC group please contact Andrew Hosking (9560 1981) for further details.

Cross-Cultural Spectacular - Sunday 23 June.

Monash Uniting Church is hosting this year's UCA anniversary event with a Cross-Cultural "Spectacular" including the support of neighbouring congregations. Join us on Sunday 23 June at 3pm at Monash Uniting Church, 1939 Princess Highway, Clayton North (cnr Koonawarra Street).

Concluding of Placement & Farewell to Greg - Sunday 30 June.

Greg Fry's last service at GWUC will be on Sunday June 30th - this service will be a combined service at 10am, during which formal recognition of Greg's conclusion of ministry will take place. If you wish to contribute towards a gift for Greg, please see Faye Wagon, Alanee Hearnshaw or leave your contribution at the church office.

MEMORY BOOK - Want to leave a personal message? Pick up an 'iPad' card from the office counter and write your message. Please leave completed cards in the box on the office counter. These will be collected and put together as a gift for Greg and Judy.

Congregational Meeting - Monday 1 July

A reminder that the next Congregational Meeting will be held on Monday 1 July. If you have any items for the agenda please pass these on to Neil Skilton or the office as soon as possible.

GLEN WAVERLEY UNITING CHURCH

Cnr Bogong Avenue & Kingsway,
Glen Waverley, VIC, 3150

Office Hours: Mon-Fri 9am - 5pm
(except Public Holidays)

9560 3580
office@gwuc.org.au
gwuc.org.au

MINISTRY TEAM

REV. GREG FRY
9561 3031 gjandco@bigpond.net.au

ALISON CLARKSON - SENIORS
9560 3167 madingwall@optusnet.com.au

ALANEE HEARNSHAW - YOUTH & YOUNG ADULTS
0402 030 342 alanee.h@gmail.com

BELINDA CLEAR - CHILDREN & FAMILIES
0400 559 423 baclear@bigpond.com

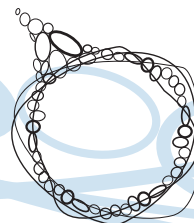

Glen Waverley

Uniting Church

Welcome to Our Church

GWUC is a faithful, Christ-centred community that meets God and shares that unconditional love: meet_god@anytime.with.us

If you're new to our congregation, please say hello at the welcome table in the foyer after the service.

TODAY	SUNDAY JUNE 16	UCA Anniversary
10.00am	Combined Worship followed by lunch	Rev Greg Fry and Alanee Hearnshaw
Today's 10am service is being recorded		
Psalm 100; 1 Corinthians 3:10-17; John 15:1-8		

	SUNDAY JUNE 23	Pentecost 5
8.00am	Contemplative Worship - Communion	Rev Brace Bateman
9.15am	Interactive	Rev Greg Fry
11.00am	Traditional	Rev Greg Fry
4.30pm	Family Worship	Belinda Clear
7.00pm	Creative	Alanee Hearnshaw

1 Kings 19:1-4, (5-7), 8-15a; Psalm 42 & 43; Galatians 3:23-29; Luke 8:26-39



What's on this week?

(Legend: R1-Room 1, R2-Room 2, R3-Room 3, R4-Room 4, K-Kitchen, F-Fellowship Area, C-Church, H-Hall, V-Vestry, O-Outside Venue)

Monday 17 June

10.00	am	Playgroup	R2/R3	Enq: Office 9560 3580
10.00	am	Leisure Time	O	Enq: Margaret Fraser 9803 7653
7.30	pm	Mandarin Fellowship	R4	Enq: Jit Tan 0400 607 053
7.30	pm	Meditation	O	Enq: Graeme or Bobbie 9803 0379
8.00	pm	Badminton	H	Enq: Ian McMillan 9803 1813

Tuesday 18 June

10.00	am	Playgroup	R2/R3	Enq: Office 9560 3580
10am - 2pm		The Hub	F	Enq: Judith Greenwood 9803 8373
4.00	pm	Welfare Committee	V	Enq: Dorothy Lockhart 9802 8461
7.45	pm	Church Council	R1	Enq: John Hurst 9803 9346

Wednesday 19 June

10.00	am	Playgroup	R2/R3	Enq: Office 9560 3580
10am - 12noon		The Hub	F	Enq: Judith Greenwood 9803 8373
8.00	pm	Steering Ctee Forum	R1	Enq: Brace Bateman 9807 3941
8.00	pm	Free Spirit	O	Enq: Deb Leigh 0411 778 417
8.00	pm	Young Adult Group	O	Enq: Alanee Hearnshaw 0402 030 342

Thursday 20 June

9.45	am	Ladies Fitness Group	H	Enq: Jenni Halliwell 9728 5550
10am - 2pm		The Hub	F	Enq: Judith Greenwood 9803 8373
8.00	pm	Badminton & T/Tennis	H	Enq: Ian McMillan 9803 1813
8.00	pm	Uniting Voices	C	Enq: Barbara Hurst 9803 9346 Elwyn Pederson 9803 1378

Friday 21 June

9.30	am	Lectionary Group	R2	Enq: Office 9560 3580
10.30	am	Story Hub	C	Enq: Belinda Clear 0400 559 423
12.00	pm	Cohee Scrabble Group	F	Enq: Sandy Whitfield 0417 597 144
7.00	pm	Youth Group	C	Enq: Alanee Hearnshaw 0402 030 342

Saturday 22 June

1.00	pm	Social Tennis	O	Enq: Graeme Pratt 9560 7991
1.30	pm	Nicole/Peter Wedding	C	Enq: Office 9560 3580

Funeral invitation.

Swee Kim and family would like to invite church members to attend the funeral of Ung Ming Fang to be held at Glen Waverley Uniting Church at 1.30pm on Monday 17 June, 2013.

Today's Flowers in the church

In loving memory of our parents Phyllis and Don Lamb and Elsie and Jack Lennon. Beverley and Ross Lennon.

Arranged by: Barbara Thompson



Today ...

We celebrate together the Anniversary of the Uniting Church in Australia and give thanks for God's guidance on the journey. As part of our service today we welcome Rev Elisabeth McMillan who will make a presentation to Rev Murray Allen recognising his many years of ministry service. We will also be welcoming those who have joined us since August 2012. If you are a newcomer please feel free to join us for this part of the service, and for lunch afterwards.

Forum on Building the Community of Love

On Wednesday 19 June the Future Directions Steering Committee is running a Forum for all members of the Congregation about building the Community of Love, which figures so prominently in the proposed New Structures document. We invite you to attend this event to find out more and to explore your role in the future life of Glen Waverley Uniting Church.

Rev Brace Bateman, Rev Liz McMillan, Rev Greg Crowe, Rev Dr Warren Bartlett, Dr John Hurst and Mrs Margaret Fraser will lead the forum in exploring:

- * understanding and connecting with our spiritual health and well being
- * why did Rosemary and Greg leave?
- * loving behaviours - what are the 'dissonances' and how do we address them?
- * what is the role of the new church council, and what is the process of change as we move into new ministry and a new ministry team?
- * pathways to the future church - helping each other to find our best forms of service in Glen Waverley Uniting Church

All members of the congregation are invited, and we particularly urge all current Elders, Church Councillors and Church Group Leaders to attend. The forum will start at 8pm in the chapel, and there will be time for questions. Supper to follow.

Church Future Directions Steering Committee.

Seeking Pancake Flippers!

We are looking at resuming our weekly breakfast ministry at Glen Waverley Secondary College, but we need some volunteers! We have yet to choose a day of the week, which will depend upon volunteer availability (get your preferences in first!), but the shift will run 7.30am-9.15am. You can cook pancakes, help out with spreads or just chat with the students. Please talk to Kaye (kayemorgan7@gmail.com, 0403451309) or Alanee (alanee.h@gmail.com, 0402030342) if you have questions or are interested in joining.