

## Christian Blind Mission

Christian Blind Mission (CBM) are having 8 delegates from Indonesia visit Melbourne from Monday 27 August to Saturday 22 September. These delegates all have a sight disability and are looking for assistance with social activities on the weekends.

If you are able to assist with this please contact Elizabeth Churchward (Volunteer Coordinator at CBM on 8843 4510) or Shanta Mohinadeen on 9809 0087.

## Annual Fete - 20 October 2012!

Preparations are underway for our Fete! As is usual we will have a Silent Auction and we are looking for items to auction. If you can provide a donation, or a service, for the auction we would be delighted to talk to you. Please contact Yan Emms via [5yemms@gmail.com](mailto:5yemms@gmail.com) as soon as possible.

Needing to keep warm these cold winter days? Then, get busy and start cleaning out your cupboards and putting items aside for the Treasure, pre-loved clothing, book stall for the Fete. Please do not bring items to the church as we cannot store them for you!

## Hearing Loop Survey

Our hearing loop failed some years ago, and we were advised that it was not worth repairing, as it would not work with modern digital hearing aids. Newer types of loops are now available for about \$4000 and we have decided to survey the congregation to understand the need for such expenditure. You can participate either:

At home on the web: follow the link of the Wiki page, <http://wiki.gwuc.org.au/gwuc/GWUCHomePage>

At church on paper, using the forms on the stewards table, or by contacting David Morgan.

## GLEN WAVERLEY UNITING CHURCH

Cnr Bogong Avenue & Kingsway,  
Glen Waverley, VIC, 3150

Office Hours: Mon-Fri 9am - 5pm  
(except Public Holidays)

9560 3580  
[office@gwuc.org.au](mailto:office@gwuc.org.au)  
[gwuc.org.au](http://gwuc.org.au)

## MINISTRY TEAM

REV. GREG FRY  
9561 3031 [gjandco@bigpond.net.au](mailto:gjandco@bigpond.net.au)

REV. ROSEMARY CARTER  
9560 9843 [rosemary.carter@internode.on.net](mailto:rosemary.carter@internode.on.net)

ALISON CLARKSON - SENIORS  
9560 3167 [madingwall@optusnet.com.au](mailto:madingwall@optusnet.com.au)

ALANEE HEARNshaw - YOUTH & YOUNG ADULTS  
0402 030 342 [alaneeh@gmail.com](mailto:alaneeh@gmail.com)

BELINDA CLEAR - CHILDREN & FAMILIES  
0400 559 423 [baclear@bigpond.com](mailto:baclear@bigpond.com)

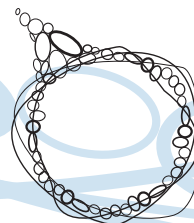

# Glen Waverley

## Uniting Church

## Welcome to Our Church

*GWUC is a faithful, Christ-centred community that meets God and shares that unconditional love: [meet\\_god@anytime.with.us](mailto:meet_god@anytime.with.us)*

*If you're new to our congregation, please say hello at the welcome table in the foyer after the service.*

TODAY	SUNDAY AUGUST 12	<i>Pentecost 11</i>
8.00am	Contemplative - Communion	Ross Mackinnon
9.15am	Interactive	Rev Rosemary Carter
11.00am	Traditional	Rev Greg Fry
2.30pm	Seniors Service - Communion	Alison Clarkson / Rev B Morgan
4.00pm	Family Worship	Rev R Carter / Belinda Clear
7.00pm	Creative	Alanee Hearnshaw

*Today's 9.15am service is being recorded*

2 Samuel 18:5-9, 15, 31-33; Psalm 130; Ephesians 4:25-5:2; John 6:35, 41-51

## SUNDAY AUGUST 19

## *Pentecost 12*

8.00am	Contemplative - Communion	Ross Mackinnon
9.15am	Interactive	Rev Rosemary Carter
11.00am	Traditional - Communion	Rev Rosemary Carter
4.00pm	Family Worship	Rev R Carter / Belinda Clear
7.00pm	Creative	Youth & Young Adults

1 Kings 2:10-12, 3:3-14; Psalm 111; Ephesians 5:15-20; John 6:51-58



## What's on this week?

(Legend: R1-Room 1, R2-Room 2, R3-Room 3, R4-Room 4, K-Kitchen, F-Fellowship Area, C-Church, H-Hall, V-Vestry, O-Outside Venue)

### Monday 13 August

10.00	am	Playgroup	R2 / R3	Enq: Kaye Mackinnon 9560 4746
10.30	am	Leisure Time	R1 / F / K	Enq: Margaret Fraser 9803 7653
2.30	pm	Leisure Time Ctee Mtg	R1	Enq: Margaret Fraser 9803 7653
7.30	pm	Meditation	O	Enq: Bobbie Rooks 9803 0379
8.00	pm	Badminton	H	Enq: Onn Chin 0403 555 881

### Tuesday 14 August

9.00	am	Ladies Social Tennis	O	Enq: Eileen Scott 9800 4005
10.00	am	Playgroup	R2 / R3	Enq: Kaye Mackinnon 9560 4746
10am - 2pm		The Hub	F	Enq: Judith Greenwood 9803 8373
7.00	pm	Camberwell Bible Study	R4	Enq: Jit Tan 0400 607 053
8.00	pm	Encounter Group	O	Enq: Lois Hosking 9560 1981

### Wednesday 15 August

10.00	am	Playgroup	R2 / R3	Enq: Kaye Mackinnon 9560 4746
10am - 12pm		The Hub	F	Enq: Judith Greenwood 9803 8373
7.45	pm	Church Council	R1	Enq: Dean Mann 9800 1768
8.00	pm	Free Spirit	O	Enq: Deb Leigh 0411 778 417
8.00	pm	Young Adult Group	O	Enq: Alanee Hearnshaw 0402 030 342

### Thursday 16 August

9.45	am	Ladies Keep Fit Group	H	Enq: Jenni Halliwell 9728 5550
10am - 2pm		The Hub	F	Enq: Judith Greenwood 9803 8373
11.00	am	Story Hub	F	Enq: Belinda Clear 0400 559 423
1.30	pm	Scotsglen Singers	H	Enq: Heather Francis 9878 1979
8.00	pm	Badminton/Table Tennis	H	Enq: Ian McMillan 9803 1813
8.00	pm	Uniting Voices	R1 / C	Enq: Barb Hurst 9803 9346 or Elwyn Pederson 9803 1378

### Friday 17 August

9.30	am	Lectionary Group	R2	
12.00	pm	Cohee Scrabble Group	F	Enq: Sandy Whitfield 0417 597 144
5.45	pm	Uthies	H	Enq: Belinda Clear 0400 559 423
7.00	pm	Youth Group	O	Enq: Alanee Hearnshaw 0402 030 342

### Saturday 18 August

8.30	am	Working Bee	C / H / F	Enq: Warren Greenwood 9803 8373
1.00	pm	Social Tennis	O	Enq: Graeme Pratt 9560 7991

## Today's Flowers in the church

In loving memory of my brother-in-law Jim.

Arranged by: Kaye Mackinnon



### Today ...

We will be welcoming new members to Glen Waverley Uniting Church, including Chris Owen who has a Transfer of Membership. Following the 9.15am service there will be a special morning tea.

At 2.30pm you are invited to "Remember when ..." at the Seniors' Service. The service will be led by Alison Clarkson and the preacher will be Rev Bill Morgan. All are welcome to join in the service and afternoon tea.

### New - Story Hub!

A new activity for pre-school children, their parents and/or grandparents. Commencing Thursday 16 August at 11am. Come along and enjoy stories, a simple craft activity for the children, and a cuppa and chat for the adults. We look forward to seeing you there.

Enquiries: Belinda Clear 0400 559 423

### Working Bee - 18 August

Store rooms and hall windows are to be cleaned and/or repaired. Your assistance is required to help sort and clean the store rooms. If you have an hour or more to spare between 8.30am and 12pm to assist, it would be appreciated.

If you have items in the store room that do not have ownership tags, please tag them asap as we will be placing unlabeled items on the hard rubbish collection.

Any questions on this to Warren Greenwood 9803 8373.

### Uthies - "Actual Reality"

If you are in grade 4, 5 or 6 and want to explore some more about God and what your faith means for your life, then come along for some fun exploration. Starting Friday 17 August from 5.45pm - 6.45pm in Room 1. Please bring along your Bible and a sense of fun and adventure!

Enquiries: Belinda Clear 0400 559 423



### Habitat for Humanity

Please see Noticeboards for details of Habitat's FUNDRAISING CONCERT 8:00pm Saturday 25th August, (John Atwell & Free Spirit), New Hope Baptist Church, Blackburn North.

Tickets available from GWUC Office, Marj Snare, or Max Thomson.