

CAE Book Group - Wednesday 1 June at 8pm

CAE Book Group will meet at the home of Deb Amos, 43 Wilson Road, Glen Waverley. Enquiries: Malcolm Chamberlain 9764 0975.

Adult Group - Friday 3 June at 8pm

All are welcome to come and hear Tiffany Smith speak on "Saving the Orangutan" Project. It's a race against time to prevent the extinction of these amazing creatures. Usual gold coin donation.

Enquiries: Jenny Vass 9874 3701.

UCAF - Tuesday 7 June at 10am

UCAF members will meet in the Fellowship Room for Morning Tea at 10am. At 10.30am we will meet in Room 1 for our meeting. The speaker will be Laura Cregan from Share. All welcome to attend. Goods brought are for Cara. Enquiries: Barbara Thompson 9802 3980.

Men's Fellowship - Tuesday 7 June at 2pm

Men's Fellowship is meeting at 2pm on Tuesday 7 June. The guest speaker is Arthur Davey whose topic is "French Polynesia".

Enquiries: Malcolm Chamberlain 9764 0975.

NewView - Closing Date Friday 10 June at 5pm

The theme for the next issue of NewView is respect. Your thoughts on this theme, your reports of happenings in our church community, your personal stories and meditations, your book reviews, poems or photo stories etc are all invited for this next issue. The closing date is Friday 10 June.

Enquiries and submissions to Robin Pope 9753 3648 or popesr@aapt.net.au

GLEN WAVERLEY UNITING CHURCH

Cnr Bogong Avenue & Kingsway,
Glen Waverley, VIC, 3150

Office: Mon - Fri: 9.30am - 3pm
(Except Public Holidays)

Heather Hon - Office Manager
9560 3580

office@gwuc.org.au
gwuc.org.au

MINISTRY TEAM

REV NEIL PETERS - MINISTER OF THE WORD
9561 3031 - revneilpeters@gmail.com

ALISON CLARKSON - SENIORS
9560 3167 - madingwall@optusnet.com.au

ALANEE HEARNshaw - YOUTH & YOUNG ADULTS
0402 030 342 - alane.h@gmail.com

Account Name: Uniting Church Glen Waverley
BSB: 033 052 Account Number: 92 2198

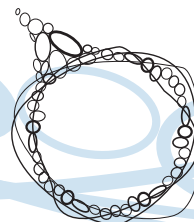

Glen Waverley

Uniting Church

Welcome to Glen Waverley Uniting Church which is a faithful, Christ-centred community that meets God and shares that unconditional love: meet_god@anytime.with.us

If you're new to our congregation, please say hello at the welcome table in the foyer after the service.

TODAY SUNDAY MAY 29**Pentecost 2**

8.00am Contemplative - Communion
9.15am Interactive
11.00am Traditional
2.30pm Ecumenical Choral Service
4.30pm Children & Families
7.00pm Creative Worship

Helen Stewart / Rev Tom Rose
Rev Neil Peters
Rev Neil Peters / Alison Clarkson
Various Choirs
Children & Families
Alanee Hearnshaw

Today's 9.15am, 11am & 2.30pm services are being recorded
1 Kings 18:20-21, (22-29), 30-39; Psalm 96; Galatians 1:1-12; Luke 7:1-10

SUNDAY JUNE 5**Pentecost 3**

8.00am Contemplative - Communion
9.15am Interactive - Communion
11.00am Traditional
4.30pm Children & Families
7.00pm Creative Worship

Peter Baker / Rev Brace Bateman
Rev Dr Warren Bartlett / Jan Clear
Rev Dr Warren Bartlett
Children & Families
Alanee Hearnshaw

1 Kings 17:8-16, (17-24); Psalm 146; Galatians 1:11-24; Luke 7:11-17



What's on this week?

(Legend: R1-Room 1, R2-Room 2, R3-Room 3, R4-Room 4, K-Kitchen, F-Fellowship Area, C-Church, H-Hall, P-Playground, V-Vestry, O-Outside Venue, G-Grass Area, CO-Office, SSpace - Sacred Space)

Monday 30 May

| | | | | |
|-------|----|-------------------------|-------|------------------------------------|
| 10.00 | am | Playgroup | R2/R3 | Enq: Office 9560 3580 |
| 10.00 | am | Alzheimers Spirituality | C | Enq: Office 9560 3580 |
| 10.30 | am | Leisure Time | R1/F | Enq: Cliff Baker 9802 8990 |
| 7.30 | pm | Meditation Group | O | Enq: Graeme or Bobbie 9803 0379 |
| 8.00 | pm | Young Adults | O | Enq: Alanee Hearnshaw 0403 030 342 |
| 8.00 | pm | Badminton | H | Enq: Onn Chin 9884 4061 |

Tuesday 31 May

| | | | | |
|------------|----|-------------------------|-------|---------------------------------|
| 10.00 | am | Playgroup | R2/R3 | Enq: Office 9560 3580 |
| 10am - 2pm | | The Hub | F | Enq: Judith Greenwood 9803 8373 |
| 11.15 | am | English Bible Class | R4 | Enq: Lynn Peters 9561 3031 |
| 12pm - 1pm | | Meditation | C | Enq: Office 9560 3580 |
| 7.30 | pm | Alzheimers Spirituality | R1 | Enq: Office 9560 3580 |

Wednesday 1 June

| | | | | |
|---------------|----|----------------|-------|------------------------------------|
| 10.00 | am | Playgroup | R2/R3 | Enq: Office 9560 3580 |
| 10am - 12noon | | The Hub | F | Enq: Judith Greenwood 9803 8373 |
| 8.00 | pm | CAE Book Group | O | Enq: Deb Amos 9560 9690 |
| 8.00 | pm | Free Spirit | O | Enq: Deb Leigh 0411 778 417 |
| 8.00 | pm | Young Adults | O | Enq: Alanee Hearnshaw 0403 030 342 |

Thursday 2 June

| | | | | |
|------------|----|----------------------|----|---|
| 10.00 | am | Ladies Keep Fit | H | Enq: Eileen Scott 9800 4005 |
| 10am - 2pm | | The Hub | F | Enq: Judith Greenwood 9803 8373 |
| 11.15 | am | English Conversation | R4 | Enq: Jan Clear 9803 6820 |
| 7.45 | pm | Outreach Group | R2 | Enq: Neil Peters 9561 3031 |
| 8.00 | pm | Badminton | H | Enq: Onn Chin 9884 4061 |
| 8.00 | pm | Uniting Voices | R1 | Enq: Elwyn Pederson 9803 1378 Barb Hurst 9803 9346 |

Friday 3 June

| | | | | |
|-------|------|----------------------|-------|------------------------------------|
| 10.00 | am | Playgroup | R2/R3 | Enq: Office 9560 3580 |
| 10.00 | am | 'Q' Bible Study | R4 | Enq: Office 9560 3580 |
| 12.00 | noon | Cooee Scrabble Group | F | Enq: Office 9560 3580 |
| 5.30 | pm | Uthies | H | Enq: Alanee Hearnshaw 0403 030 342 |
| 7.00 | pm | Youth | O | Enq: Alanee Hearnshaw 0403 030 342 |
| 8.00 | pm | Adult Group | R1 | Enq: Jenny Vass 9874 3701 |

Saturday 28 May

| | | | | |
|------|----|---------------|---|-----------------------------|
| 1.00 | pm | Social Tennis | O | Enq: Graeme Pratt 9560 7991 |
|------|----|---------------|---|-----------------------------|

Office Open 9am - 5pm

| |
|------------------------------------|
| Enq: Office 9560 3580 |
| Enq: Office 9560 3580 |
| Enq: Cliff Baker 9802 8990 |
| Enq: Graeme or Bobbie 9803 0379 |
| Enq: Alanee Hearnshaw 0403 030 342 |
| Enq: Onn Chin 9884 4061 |

Office Open 9.30am - 3pm

| |
|---------------------------------|
| Enq: Office 9560 3580 |
| Enq: Judith Greenwood 9803 8373 |
| Enq: Lynn Peters 9561 3031 |
| Enq: Office 9560 3580 |
| Enq: Office 9560 3580 |

Office Open 9.30am - 3pm

| |
|------------------------------------|
| Enq: Office 9560 3580 |
| Enq: Judith Greenwood 9803 8373 |
| Enq: Deb Amos 9560 9690 |
| Enq: Deb Leigh 0411 778 417 |
| Enq: Alanee Hearnshaw 0403 030 342 |

Office Open 9.30am - 5pm

| |
|---|
| Enq: Eileen Scott 9800 4005 |
| Enq: Judith Greenwood 9803 8373 |
| Enq: Jan Clear 9803 6820 |
| Enq: Neil Peters 9561 3031 |
| Enq: Onn Chin 9884 4061 |
| Enq: Elwyn Pederson 9803 1378 Barb Hurst 9803 9346 |

Office Open 9.30am - 3pm

| |
|------------------------------------|
| Enq: Office 9560 3580 |
| Enq: Office 9560 3580 |
| Enq: Office 9560 3580 |
| Enq: Alanee Hearnshaw 0403 030 342 |
| Enq: Alanee Hearnshaw 0403 030 342 |
| Enq: Jenny Vass 9874 3701 |

Today's Flowers in the church

You are loved and remembered each day. We hold you forever in our hearts. John Boucher's family.

Flowers arranged by friend, Amy Proe.



Today - Ecumenical Choral Service - Sunday 29 May

All are welcome to attend the final ecumenical choral service in our church at 2.30pm today, 29 May, with Uniting Voices, Free Spirit and choirs from other churches. The service will be followed by afternoon tea.

Next Week - Synod - Friday 3 June to Wednesday 8 June

Neil Peters, Alison Clarkson, Alanee Hearnshaw and Heather Hon will all be participating in the Synod meeting which will be a really important meeting as there will be a report from the Major Strategic Review which will be looking at changes within the church as we move forward. This will be one of a number of important reports.

If you have an urgent pastoral matter please contact the Office so this can be referred to the appropriate person. For an after-hours crisis please contact Neil's Manse on 9561 3031.

Thanks - UCAF Fundraising Lunch

A sincere thank you to my Committee and all those who generously loaned their precious china, helped set up the hall, baked cakes and slices, served and cleaned up. A tremendous effort which resulted in a profit of \$1,600 which will assist those in need.

Barbara Thompson - President UCAF.

Ivan's Pies are here again!

The Tennis Club is holding its 'Annual Pie Drive' and would again appreciate your support. The delicious pies are an ideal quick meal now that the winter weather has arrived. Forms are on the Office Counter. Please return orders by Tuesday 7 June. Cash for orders may be left in the Church Office and any cheques should be made payable to the Uniting Church Glen Waverley Tennis Club.

Enquiries: Eileen Scott 9800 4005 or Barbara Chamberlain 9764 0975.

CHURCH ANNIVERSARY

FOLLOWING THE
SERVICE WE WILL
SHARE A
FINGER FOOD LUNCH
IN THE HALL

Lunch Details

If your surname begins with

A—L please bring sweets

M—Z please bring savouries

Soup will be provided

10.00AM
JUNE 19th,
2016



NOW IS THE TIME to order
your IVAN'S PIES

SUPPORT THE
GWUC TENNIS
CLUB
AND ORDER SOME
DELICIOUS PIES



Order forms on the office counter
ORDERS MUST BE IN BY 10.00am
TUESDAY 7th JUNE

Orders may be picked up from the church
hall on Tuesday June 21st
between 1.30-5.00pm.

**THE DELICIOUS PIES ARE AN IDEAL
QUICK MEAL NOW THAT THE WINTER
WEATHER IS HERE.**

ENQUIRIES:

EILEEN SCOTT
9800 4005

BARBARA
CHAMBERLAIN
9764 0975