

**Men's Fellowship - Tuesday 3 May at 2pm**

Men's Fellowship is meeting at 2pm on Tuesday 3 May. The guest speaker is John Hurst whose topic is "What turns me on".

Enquiries: Malcolm Chamberlain 9764 0975.

**UCAF - Tuesday 3 May - Annual UCAF Luncheon**

Guest Speaker Mrs. Patricia Begg OAM, will speak about the History of High Tea at 11.00 am followed by lunch. If you have not already bought a ticket and would like to come along you must buy your ticket by 27 April for catering purposes. Please let us know if you have any dietary requirements. However, if you only wish to come and listen to Patricia speak, then tickets will be available up till 3 May for \$10. Tickets may be bought from Barbara Thompson, Margaret Duncan, Norma Saxton and Diana Coles.

Enquiries: Barbara Thompson 9802 3980.

**Adult Group - Friday May 6 at 8pm**

This month we are pleased to welcome Ken Gosbell who will give a very interesting presentation on the migratory patterns of birds around the world. You will be surprised at the distance some of our tiny feathered friends travel. Gold coin entry.

Enquiries: Roger Vass 9874 3701.

**Christian Unity Ecumenical Celebration - Sunday 22 May**

If you would like to visit another church please add your name to the list on the Office Counter or see me.

Alison Clarkson - 9560 3167

**GLEN WAVERLEY UNITING CHURCH**

Cnr Bogong Avenue & Kingsway,  
Glen Waverley, VIC, 3150

Office: Mon - Fri: 9.30am - 3pm  
(Except Public Holidays)

Heather Hon - Office Manager  
9560 3580

[office@gwuc.org.au](mailto:office@gwuc.org.au)  
[gwuc.org.au](http://gwuc.org.au)

**MINISTRY TEAM**

REV NEIL PETERS - MINISTER OF THE WORD  
9561 3031 - revneilpeters@gmail.com

ALISON CLARKSON - SENIORS  
9560 3167 - madingwall@optusnet.com.au

ALANEE HEARNshaw - YOUTH & YOUNG ADULTS  
0402 030 342 - alanee.h@gmail.com

Account Name: Uniting Church Glen Waverley  
BSB: 033 052 Account Number: 92 2198

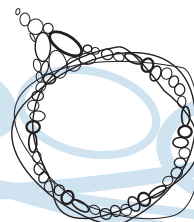

# Glen Waverley

## Uniting Church

**Welcome** to Glen Waverley Uniting Church which is a faithful, Christ-centred community that meets God and shares that unconditional love: [meet\\_god@anytime.with.us](mailto:meet_god@anytime.with.us)

*If you're new to our congregation, please say hello at the welcome table in the foyer after the service.*

**TODAY SUNDAY APRIL 24****Easter 5**

**8.00am** Contemplative - Communion

Rev Neil Peters

**9.15am** Interactive

Alanee Hearnshaw

**11.00am** Traditional

Alanee Hearnshaw

**4.30pm** Children & Families

Children & Families

**7.00pm** Creative Worship

Alanee Hearnshaw

Today's 9.15am and 11am services are being recorded

Acts 11:1-18; Psalm 148; Revelation 21:1-6; John 12:31-35

**SUNDAY MAY 1****Easter 6**

**8.00am** Contemplative - Communion

Ross Mackinnon

**9.15am** Interactive - Communion

Rev Neil Peters

**11.00am** Traditional

Rev Neil Peters

**4.30pm** Children & Families

Children & Families

**7.00pm** Creative Worship

Alanee Hearnshaw

Acts 16:9-15; Psalm 67; Revelation 21:10,22-22:5; John 14:23-29 or John 5:1-9



## What's on this week?

(Legend: R1-Room 1, R2-Room 2, R3-Room 3, R4-Room 4, K-Kitchen, F-Fellowship Area, C-Church, H-Hall, P-Playground, V-Vestry, O-Outside Venue, G-Grass Area, CO-Office, SSpace - Sacred Space)

### Monday 25 April

7.30 pm	Meditation Group	O
8.00 pm	Young Adults	O
8.00 pm	Badminton	H

### Anzac Day Holiday - Office closed

Enq: Graeme or Bobbie 9803 0379
Enq: Alanee Hearnshaw 0403 030 342
Enq: Onn Chin 9884 4061

### Tuesday 26 April

10.00 am	UCAF Administration	R4
10.00 am	Playgroup	R2/R3
10am - 2pm	The Hub	F

### Office Open 9.30am - 3pm

Enq: Barbara Thompson 9802 3980
Enq: Office 9560 3580
Enq: Judith Greenwood 9803 8373

### Wednesday 27 April

10.00 am	Playgroup	R2/R3
10am - 12noon	The Hub	F
8.00 pm	Free Spirit	O
8.00 pm	Young Adults	O

### Office Open 9.30am - 3pm

Enq: Office 9560 3580
Enq: Judith Greenwood 9803 8373
Enq: Deb Leigh 0411 778 417
Enq: Alanee Hearnshaw 0403 030 342

### Thursday 28 April

10.00 am	Ladies Keep Fit	H
10am - 2pm	The Hub	F
11.15 am	English Conversation	R4
8.00 pm	Badminton	H
8.00 pm	Uniting Voices	R1

### Office Open 9.30am - 5pm

Enq: Eileen Scott 9800 4005
Enq: Judith Greenwood 9803 8373
Enq: Jan Clear 9803 6820
Enq: Onn Chin 9884 4061
Enq: Elwyn Pederson 9803 1378
Barb Hurst 9803 9346

### Friday 29 April

10.00 am	Playgroup	R2/R3
10.00 am	'Q' Bible Study	R4
12.00 noon	Cooee Scrabble Group	F
7.00 pm	Youth	C

### Office Open 9.30am - 3pm

Enq: Office 9560 3580
Enq: Office 9560 3580
Enq: Office 9560 3580
Enq: Alanee Hearnshaw 0403 030 342

### Saturday 30 April

8am - 2pm	Neil walk-a-thon for Chaplaincy	O/C
1.00 pm	Social Tennis	O

Enq: Office 9560 3580

Enq: Graeme Pratt 9560 7991

## Today's Flowers in the church

Arranged by: Barbara Thompson



## Thanks from OEASN Chair

The Chair of Outer Eastern Asylum Seeker Support Network (OEASN), Graham McAnalley, would like to offer hearty congratulations to all members of the Glen Waverley Uniting Church community who ably assisted in the raising of approximately \$1,200 net at the recent Op-Shop event. This amount will be directed toward the work of Lentara - Asylum Seeker Project.

Following the success of this year's efforts running the Lions Club Op-Shop the decision has been made to repeat this programme in 2017. Watch this space.

Graeme McAnalley (per Andrew Hosking)

## Interruption to Electricity Supply

We have received communication from United Energy advising us that there will be an interruption to our Electricity Supply on Sunday 1 May from 8am till 4pm. This power interruption will include the Library, Novotel, Monash Council and some surrounding houses and shops.

Property is in discussion with United Energy to see if there are any options available to us, but we must start planning for no power on that Sunday. Specifically this will affect 8am, 9.15am and 11am worship.

No power means no lights, no fridge usage, no food to be left in fridge, freezer to be left shut all day, no broadcast or recordings, no organ, no keyboard and band, no hot water for tea, coffee or washing, no tank pumps for toilets, no Club 2016 food or drink heating.

## Office Hours

A communication regarding the new Church Office hours, and upcoming focus groups, is available on the wiki at:-

<http://wiki.gwuc.org.au/gwuc/ChurchOfficeStaffingApr2016>.

There are also some copies printed on the Stewards Table for those who cannot access the wiki.



TAKE NOTE; Don't miss your opportunity to take part in this fun event. .

# LET'S GO WALKING with Neil Peters

SATURDAY APRIL 30

Add your name to the lists on the boards in the foyer

## WE NEED YOU - to

- walk with Neil - [at least some of the way]
- 'sponsor' Neil [ie. so much per kilometre walked]
- encourage Neil [and other walkers] during the break times at the church. Tea/Coffee and light refreshments will be available for the encouragers!

On Saturday April 30 - starting at 8.00am  
Neil Peters is doing a 'walk-a-thon' to raise money for the Chaplaincy program in schools, to which our church has committed to raise \$2,500.

The walk will consist of 4 laps [commencing at the church, along Bogong Avenue, Myrtle Street, Coleman Parade, Blackburn Road, Waverley Road, Springvale Road, and Kingsway to the Church.]  
Timing details below.

**LET'S MAKE THIS A FUN EVENT  
AND GIVE NEIL LOTS OF SUPPORT.**

**THIS IS AN OPPORTUNITY FOR ALL AGES  
TO SHARE TOGETHER.**

## TIMING OF WALK

8.00 - 9.05am	<b>LAP 1</b>
9.05-9.25am	Break at Church [Refreshments]
9.25-10.30am	<b>LAP 2</b>
10.30 - 11.00am	Break at Church [Refreshments]
11.00am - 12.15pm	<b>LAP 3</b>
12.15 - 12.45pm	Break at Church [Refreshments]
12.45 - 2.00pm	<b>LAP 4</b>
2.00pm	Recovery at church [Time to rest!!!]