

2016 Rosters

Please check the letter rack for any Rosters which might have your name on them. There are also some magazines, cards and letters which need collecting so please make sure none of them are for you.

Name Tags

The latest order of name tags has arrived. If you have recently ordered a name tag, please visit the office during office hours to collect it. If you cannot drop in during office hours, but will be at church on Sunday, please phone the office and your name tag can be put in an envelope in the letter rack for collection.

Thoughtful Flowers for 2016

We are now finalising the flower roster for 2016. If you would like to arrange Thoughtful Flowers for 2016 please contact the office. We cannot guarantee you will be able to have the same dates in 2016 as you have had this year as demand for some months has grown. However, we will try to accommodate your request as well as we can.

Advance Notice - Book Sale

As part of the Church fundraising this year, we will be again holding a Used Book Sale at the Church on Saturday March 5. Your donations of books are needed to repeat last year's success, so please remember the date and start putting aside books that you have read.

For further information see Sue Morgan.

GLEN WAVERLEY UNITING CHURCH

Cnr Bogong Avenue & Kingsway,
Glen Waverley, VIC, 3150

Office: Mon, Wed - Fri: 9am - 5pm
Tues: 10.30am - 2.30pm
(Except Public Holidays)

Heather Hon - Office Manager
9560 3580

office@gwuc.org.au

gwuc.org.au

MINISTRY TEAM

REV NEIL PETERS - MINISTER OF THE WORD
9561 3031 - npeters@iinet.net.au

ALISON CLARKSON - SENIORS
9560 3167 - madingwall@optusnet.com.au

ALANEE HEARNshaw - YOUTH & YOUNG ADULTS
0402 030 342 - alaneeh@gmail.com

Account Name: Uniting Church Glen Waverley
BSB: 033 052 Account Number: 92 2198

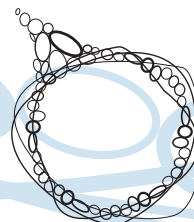

Glen Waverley

Uniting Church

Welcome to Glen Waverley Uniting Church which is a faithful, Christ-centred community that meets God and shares that unconditional love: meet_god@anytime.with.us

If you're new to our congregation, please say hello at the welcome table in the foyer after the service.

TODAY SUNDAY JANUARY 17

Epiphany 2

10.00am Combined Service

Alanee Hearnshaw & Alison Clarkson
Communion

Today's 10am service is being recorded

Isaiah 43:1-7; Psalm 29; Acts 8:14-17; Luke 3:15-17, 21-22

SUNDAY JANUARY 24

Epiphany 3

10.00am Combined Service

Rev Dr Warren Bartlett

Isaiah 62:1-5; Psalm 36:5-10; 1 Corinthians 12:1-11; John 2:1-11



What's on this week?

(Legend: R1-Room 1, R2-Room 2, R3-Room 3, R4-Room 4, K-Kitchen, F-Fellowship Area, C-Church, H-Hall, P-Playground, V-Vestry, O-Outside Venue, G-Grass Area, CO-Office)

Monday 18 January

10.00 am Leisure Time committee R1 Enq: Pam McDonald 9560 9798
8.00 pm Badminton H Enq: Onn Chin 9884 4061

Tuesday 19 January

Wednesday 20 January

Thursday 21 January

8.00 pm Badminton H Enq: Onn Chin 9884 4061

Friday 22 January

12.00 noon Cooee Scrabble Group F Enq: Office 9560 3580

Saturday 23 January

1.00 pm Social Tennis O Enq: Graeme Pratt 9560 7991

One on One Tutoring

I am a qualified Primary School teacher with 10 years teaching experience and 6 years tutoring experience looking for students aged Prep-Year 8 to tutor during the week and on weekends. If your child may require additional help with Literacy and Numeracy, please feel free to contact me on 0438387061 or via email Rebecca_cornall@yahoo.com.au

Ministry Team Leave

Some ministry team members will be taking leave in January. The dates of their time away are listed below.

Rev Neil Peters: 7 to 26 January.

Alison Clarkson: 22 to 30 January.

During the time that Neil is away, Rev Dr Warren Bartlett will be available for any urgent matters that require a Minister of the Word. You may contact Warren on 9802 8743.

You are also welcome to contact the office at any time.

Today's Flowers in the church

The floral arrangement in the church today is crafted from Artificial Flowers.



January Services

A reminder that throughout January we will have one Combined Service each week at 10am.

Club 2016

Club 2016 will resume after the 11am Service on Sunday 7 February. For more information please contact Anne Wardell Or Rae Yuille.

Newsbeat

Copies of the latest edition of Newsbeat (Newsletter for the Presbytery of Port Phillip East) are available on the Stewards Table.

Preaching Plan Changes

Unfortunately the Moderator is no longer able to visit Glen Waverley Uniting Church on Sunday 7 February. The visit has been rescheduled to Sunday 10 April.

Accordingly, there will be no luncheon on Sunday 7 February. Instead normal services will resume at 8am, 9.15 and 11am. Ross Mackinnon will preach at 8am and Rev Neil Peters will preach at 9.15am and 11am.

Yea for Habitat

This week a group of young people are going to help the Habitat for Humanity build in Yea. Leaving on Monday the 18 and returning Friday the 22, it would be great if we could keep them in our prayers.